

LANDMARK ARTS CENTRE

SPRING 2026

30
YEARS



RONNIE SCOTT'S UNPLUGGED FESTIVAL

HACKNEY COLLIERY BAND

JOHN ILLSLEY
- THE LIFE & TIMES
OF DIRE STRAITS

KATEY BROOKS

MARTIN TAYLOR

TANGO CENTURY

CONTEMPORARY
TEXTILES FESTIVAL

feat. part of the AIDS QUILT



Scan this to
hear about
all we have
planned



The Landmark is bursting with spring energy, beats and blues to help beat the blues! the Winter blues. Some of you may remember that it is our 30th anniversary, and we are continuing the celebrations with a season packed full of energy and creativity.

As a registered charity, we are proud of the work we do. Some of it takes centre stage, while much of it happens quietly behind the scenes. We believe in the power of the arts to change lives. To remove barriers to access. To bring us together. To help us live better, more connected lives. This spring is about sharing that spirit. We invite you to get involved, be inspired.

And talking of inspiration, we are hosting the ALL NEW Ronnie Scott's Unplugged, an acoustic festival created especially for our exceptional acoustics. The Textile Fair returns but its BIGGER, with a makers' market, hands-on workshops and a new exhibition including sections of the AIDS Memorial Quilt, previously on display at the Tate Modern.

My highlight has to include the Hackney Colliery Band, whose genre blending energy I first heard at Globe Theatre where they had everyone dancing and smiling. Or for something more serious... try Grammy nominated guitarist Martin Taylor MBE, described as "the best guitarist in the world."

In March we take part in The Big Give Arts for Impact 2026. For one week only, every donation will be matched. If you have ever considered giving, please do it then. Your support brings creativity to more people and helps secure the Landmark for the next 30 years.

Thank you for being part of it

Harper

Director of the
Landmark

HOW TO FIND US:

OPENING HOURS:

Mon - Fri 9:30 - 16:30

CONTACT US AT:

020 8977 7558

info@landmarkartscentre.org

WEBSITE:

landmarkartscentre.org

ADDRESS:

Landmark Arts Centre,
Ferry Rd, Teddington
TW11 9NN

NEAREST STATION:

Teddington Station

NEAREST BUS STOP:

Teddington Lock (Stop M)





A NEW festival of acoustic Jazz
curated by the iconic Soho club

ronnie scott's
unplugged
at the Landmark

13th - 15th March

Line-up to be announced
Check our website for details

Live Events

The Adele Songbook 17 Jan

A full band, a candlelit setting and the iconic hits of Adele, performed by 'vocal powerhouse' Natalie Black. Beat the post Christmas blues with a intimate night of soul, performed in the light of hundreds of twinkling candles.

Landmark Quiz Night 30 Jan

A lively, competitive quiz night packed with great prizes and a buzzing atmosphere. Gather a team of six, put your knowledge to the test, and enjoy an exciting evening while supporting the Landmark.

Tango Century - 14 Feb by Tango Siempre

Olivier-nominated, Strictly Come Dancing stars *Tango Siempre* bring the raw, heart-racing power of tango to the stage. Take to the floor or lose yourself in the music of Argentina's golden age, reimagined by the UK's leading tango ensemble.

Verdi's Requiem - 21 Feb Rose Opera

Rose Opera presents Verdi's Requiem: an emotional journey of grief, hope, and redemption. Soloists, chorus, and orchestra unite operatic drama and sacred music in a powerful, moving performance.

Katey Brooks

06 Mar

Katey Brooks, award-winning singer-songwriter, blends Americana, folk, and pop. Touring worldwide, she delivers captivating shows full of emotion, authenticity, and undeniable musical talent.

Thames Philharmonia Orchestra 07 Mar

Rising pianist Gunyoung Hwang performs Rachmaninov's Fourth Piano Concerto and Second Symphony. Experience sweeping romantic drama, virtuosic brilliance and passion in a rare, thrilling evening of music.

A Festival of Phenomenal Females

08 Mar

Celebrate the brilliance of women composers with the Solarek Piano Trio, Twickenham Choral, and special guests, performing an inspiring mix of classical and contemporary works.

Kingston Philharmonia Choir

14 Mar

Simon Callaghan returns to perform John Ireland's Piano Concerto with Kingston Philharmonia. Enjoy a stirring evening of Sibelius, Ireland, & Shostakovich under conductor Lewis Gaston.

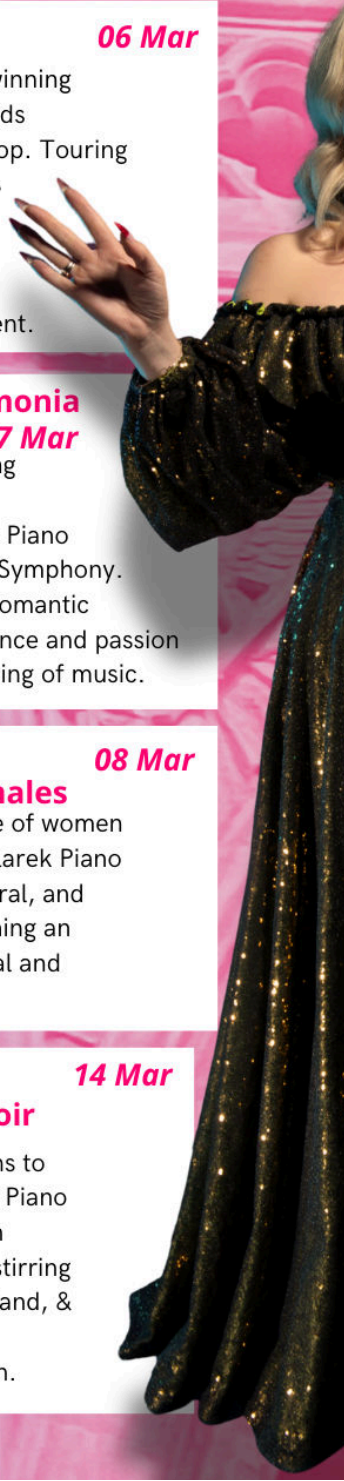



12 - 15 Mar **Ronnie Scott's UNPLUGGED**

Ronnie Scott's are back, this time with their acoustic festival tailored for the Landmark. Expect an interactive Jazz experience for the whole family with this one-of-a-kind programme.

28 Mar **Hackney Colliery Band**

Hackney Colliery Band bring genre-bending brass, harp, cello, and vocals to the Landmark. Expect infectious grooves, bold rhythms, and a lively, unorthodox show that defies every brass band expectation.

30 Mar **John Illsley - The Life and Times of Dire Straits**

Back by popular demand, John Illsley and his band will take you through a personal, intimate evening of their timeless discography. Following the sold-out event in 2025, you don't want to miss his return.

04 Apr **Chopin by Candlelight: Nocturnes**

The music moves between intimacy and intensity. Chopin's much loved Nocturnes glow with quiet lyricism, drifting into the dreamlike worlds of Grieg and Britten, before the dark brilliance of Ravel's Gaspard de la nuit

29 Mar **Festival of Choirs**

This uplifting festival brings together resident and invited choirs for a joyful celebration of song. Audiences can enjoy a rich mix of music, from traditional folk and world music to jazz, pop, and more.

22 May **Gavin Fairhall Lever**

Gavin Fairhall Lever are a dynamic trio on the London folk scene, blending Celtic tradition, melodic warmth, rhythmic invention, and jazz harmony into vibrant, contemporary folk. Known for their electric performances.



MATERIAL ENCOUNTERS 2026

CURATED EXHIBITION - TEXTILES FAIR - WORKSHOPS, TALKS & DEMOS

20-22 MARCH

Material Encounters: Contemporary Textiles in Focus brings together a curated exhibition of large-scale textile works, selected panels from the **UK AIDS Memorial Quilt**, and a full programme of workshops, talks and demonstrations, alongside the return of our much-loved textiles fair.

The Festival offers an accessible and welcoming way to experience contemporary textile art in a dynamic setting. The curated exhibition presents a direct encounter with contemporary textile practice, and we're proud to include selected panels from the UK AIDS Memorial Quilt, recently shown in full at the Tate Modern.

AIDS Quilt UK is a partnership of seven HIV support charities working together to conserve the UK AIDS Memorial Quilt, make it available for public viewing, and ensure it remains a living, lasting testimony to the lives lost to AIDS and the wider social history of HIV activism in the United Kingdom. More information can be found at www.aidsquiltuk.org



Design a Stained Glass Heart Suncatcher

07 Feb

Discover how to score, cut, copper foil and join glass to create a stained glass heart suncatcher. This one day workshop introduces you to the essentials of stained glass under the guidance of artist and tutor Carolyn Loveys. You finish with a handmade keepsake ready to hang and the practical skills needed to continue exploring the craft.

Find more one-off Spring Workshops on page 8

Visual Arts

Bushy Park Photography Exhibition

27 Feb



Featuring over 20 photographers, this exhibition showcases wildlife, landscape, nature, travel, macro, and abstract photography. Meet the artists, learn about their work, and purchase directly from them. A visual treat for all ages, with free entry for children under 12.

Material Encounters: Contemporary Textiles in Focus 20 - 22 Mar



A three-day programme with a curated exhibition, selected panels from the UK AIDS Memorial Quilt, and the return of our textiles fair featuring 30+ practitioners. Visitors can explore large-scale textile works, meet artists, and participate in workshops, talks, and demos. The Festival offers an accessible way to experience contemporary textile practice.

Twickenham Art Circle

23 - 27 Apr

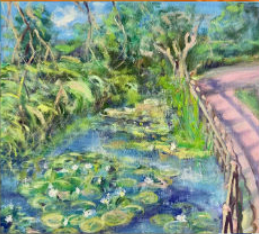

This exhibition showcases a diverse range of art and sculpture by both amateur and professional artists from Twickenham Art Circle. Held at the Landmark Arts Centre, it offers visitors the chance to enjoy varied creative work in an informal and welcoming setting, with free admission.

Landmark Spring Art Fair

15 - 17 May



Our art fairs offer a unique opportunity to buy high-quality fine art directly from individual artists, with no galleries or dealers involved. Featuring over 75 stands, visitors can explore a wide range of work including painting, sculpture, photography, ceramics, printmaking, and mixed media from artists near and far.

Photography of the UK AIDS Memorial Quilt exhibited in Tate Modern's Turbine Hall. Credit: Kathleen Rundell

Creative Learning

A Suitable for all levels, no experience required

 Wheelchair accessible

P Previous experience recommended/required



Mondays

All courses start in two terms
from January/ February & April

Creative Embroidery **A**

6 - 11 weeks / 10am - 1pm / £160 - £195

Enjoy a relaxed, hands-on embroidery class where you can develop new techniques and explore your creativity at your own pace.

Lunchtime Singing Club **A**

6 - 11 weeks / 1pm - 2pm / £50 - £110

Relaxed lunchtime choir for all abilities - perfect for new or returning singers. Similar to a choir, this club brings community and togetherness in a more informal setting.

Creative Writing **A**

5 - 11 weeks / 7:30 - 9:30pm / £125 - £150

A friendly, supportive course for writers of all experience levels to study great writing and meet likeminded literary lovers.

Mixed Media Landscapes **A**

6 - 11 weeks / 1:45pm - 4:15pm / £137.50 - £165

Explore the joy of mixed media in this dynamic course, where you'll experiment with texture, layering, and composition to complete your own abstract artwork on canvas.

CHOIRS

ManSong **A**

Mondays / 7pm - 9pm / £150

ManSong is an inclusive, no-audition male choir where many songs are taught by ear, offering a relaxed, social space to sing a variety of music in rich harmony.

Landmark Sound **A**

Tuesdays / 7:30pm - 9pm / £137.50

Landmark Sound is a lively, non-auditioned choir welcoming all voices to explore a cappella music, harmonies, and rhythms, learning mostly by ear.

Landmark Singers **A**

Wednesdays / 7pm - 9pm / £155

Landmark Singers is an auditioned choir for confident singers, performing a wide range of music including classical, jazz, gospel, folk, and contemporary styles.



Tuesdays

Chinese Painting & Calligraphy **A P**

6 - 10 weeks / 10am - 1pm / £100 - £150

Explore the art of Chinese painting and calligraphy through hands-on practice, learning expressive brushwork, symbolism, and cultural tradition.

Creative Sketchbook: Landscape **A P**

10 weeks / 2pm - 4:30pm / £150

Creative Sketchbook is a drawing course for experimenting with materials to develop creative skills and the landscape using sketchbooks.

Beginners Botanical Art **A**

6 - 11 weeks / 2pm - 4:30pm / £110 - £132

This Botanical Art class teaches painting and drawing techniques for accurate, detailed botanical art, including outlining, colour mixing, tonal shading, and watercolour washes.

Stone Carving: Gothic Gargoyles and Gremlins **A**

8 weeks / 7pm - 9:30pm / £288

Carve expressive relief designs in Portland limestone using hand tools in this creative, hands-on evening course. Create your own Gargoyle, bat, dragon or more...

Wednesdays

Life Drawing: The Figure in Colour **A P**

10 weeks / 10am - 1pm / £180

Explore the human form through a range of creative exercises in life drawing, using both short poses and longer, detailed studies.

Portrait Drawing **A P**

10 weeks / 2pm - 4:30pm / £335

Learn to draw the head from various angles by studying its structure, features, and form through guided portrait drawing sessions.

The Art of Collage **A**

6 weeks / 2pm - 4:30pm / £165

A fun vibrant course where students will gain the confidence in exploratory work and collage to aid them in further creative endeavours.

Floral Painting in Mixed Media **A**

5 weeks / 2pm - 4:30pm / £165

Celebrate nature through vibrant, expressive florals. Explore playful drawing techniques to create your own unique artwork.

Lino Printing **A**

6 - 12 weeks / 7pm - 9pm / £150

Learn single and multiblock lino printing techniques, including design, carving, inking, registration, and creating detailed multicolour prints at your own pace.



Thursdays

Art Foundations: Essentials for Beginners **A**

6 - 11 weeks / 10am - 12:30pm / £137.50 - £165

Discover art essentials with hands-on weekly sessions in drawing, colour mixing, printmaking, and composition to build skills and confidence.

Watercolour in Practice **A P**

10 weeks / 2pm - 4:30pm / £275

Explore colour, design and expressive techniques in watercolour, inspired by John Singer Sargent and Bernhard Vogel. Learn while developing your own structured style.

Practical Philosophy **A**

8 weeks / 7pm - 9:15pm / £60

Explore practical philosophy through small group discussions, meditation, and retreats, unlocking wisdom and happiness - no prior knowledge needed.

Fridays

Botanical Art (Intermediate/Advanced) **P**

6 - 11 weeks / 10am - 12:30pm / £110 - £132

This class teaches painting and drawing techniques for realistic, detailed botanical art, including outlining, colour mixing, tonal shading, and watercolour washes.



One-off Spring Workshops

FELTMAKING

Valentine's Felt Creations	14 Feb
Felt Bowl Making	14 Mar

WOODCARVING

Spoon or Spatula Woodcarving for Beginners	07 Feb
Valentine's Spoon Carving for Beginners	13 Feb
Spoon Carving: Woodcarving's Next Steps	02 May
Wooden Bowl Carving	23 May
Carve a Wooden Easter Bunny	04 Apr

CHINESE PAINTING AND CALLIGRAPHY

Painting Silk Fans for Lunar New Year	21 Feb
---------------------------------------	--------

STAINED GLASS

Design a Stained Glass Heart Suncatcher	07 Feb
Design a Stained Glass Tealight Holder	16 & 17 May

PRINTMAKING

Linoprint Your Own Valentine's Cards	14 Feb
Linoprint Mother's Day Cards	14 Mar
Celtic Knot Linoprinting (St Patrick's Day)	15 Mar
Tetra Pak Printmaking: Spring & Easter Cards	28 Mar

PAPER FLOWERS / MARBLING

Paper Flower Making for Dinner Settings	15 Mar
Create Your Own Marbled Easter Eggs	28 Mar

*More workshops will be added throughout the season,
please check our website for more details...*

LOVE THE ARTS?

**for just £5 a month you can be a
LANDMARK FRIEND**

Good Friends – £60 a year (£5 a month)
Our core individual membership – the best way to enjoy the Landmark's benefits and be part of our creative community and all for the price of a coffee!

New Friends – £40 a year
Helping younger supporters get involved.

Joint Friends – £80 a year
For two art lovers at the same address.

Family Friends – £85 a year
For up to four, including at least one adult and one child at the same address.



SCAN ME!

VOLUNTEER WITH US!

We rely on the generosity of local volunteers. Our volunteers support us in many ways including:

Gardening - Stewarding
Administration - Marketing
Fundraising - Education

and much more.

Event**Date**

Adele Songbook - Hometown Glory	17 Jan
Landmark Quiz Night	30 Jan
Tango Century - Valentines Event	14 Feb
Verdi's Requiem - Rose Opera Presents	21 Feb
Bushy Park Photography Exhibition	27 Feb
Katey Brooks	06 Mar
Thames Philharmonia Orchestra	07 Mar
A Festival of Phenomenal Females	08 Mar
Kingston Philharmonia Choir	14 Mar
Ronnie Scott's UNPLUGGED	12 - 15 Mar
Material Encounters: Contemporary Textiles in Focus	20 - 22 Mar
Hackney Colliery Band	28 Mar
Festival of Choirs	29 Mar
John Illsley - The Life & Times of Dire Straits	30 Mar
Chopin by Candlelight: Nocturnes	04 Apr
Twickenham Art Circle Exhibition	24 - 26 Apr
Adam Beattie & Fiona Bevan	01 May
Spring Art Fair	15 - 17 May
Gavin Fairhall Lever	22 May

LANDMARK ARTS CENTRE

Registered Charity No. 1047080



ACCESS:

All concerts, exhibitions, & fairs can accommodate wheelchairs. Accessible classes are marked.

Once purchased, tickets cannot be exchanged or refunded unless an event or class is cancelled. Landmark Arts Centre reserves the right to make any alterations to our event or class programming where necessary. No refunds given for tutor or act substitution. A £1.50 booking fee per ticket is applied to all tickets. A community interest fee of up to £1.50 per ticket may be applied to some purchases. Brochure correct at time of going to print. Please check our website for the most up-to-date listings.

020 8977 7558

LandmarkArtsCentre.org